

1. ALL DIMENSIONS ARE IN MM UNLESS OTHERWISE MENTIONED.
2. ALL EXTERNAL WALLS ARE 200x250 THK & INTERNAL WALLS 150x125 THK & 150 THK IF NOT STATED IN 1:4 CENTIMETER SAND MORTAR.
3. ALL PROJECTIONS ARE 500 MM (MAX).
4. DEPTH OF UNDERGROUND WATER RESERVOIR SHOULD NOT BE LESS THAN 1.50 M.
5. GRADE OF CONCRETE AND GRADE OF STEEL USED ARE (M20 & F450) RESPECTIVELY.
6. ALL STRUCTURAL MEMBERS SHALL BE PROVIDED WITH APPROPRIATE REINFORCEMENT AS PER IS 456:2000.
7. FOR SPECIFICATION OF MATERIALS, WORKMANSHIP N.E.C. SHALL BE APPLIED.
8. OPEN TERRACE WITH LIME TERRACING OF RATIO 1:2:7.
9. DAMP PROOF COURSE TO BE PROVIDED WITH P.C.C.(1:2:4) IN ALL WALLS & FLOOR SLABS.
10. THE BUILDING SHALL BE STRUCTURALLY SAFE FOR HANDLING THE LOAD OF HEAVY VEHICLES LIKE FIRE TENDERS.

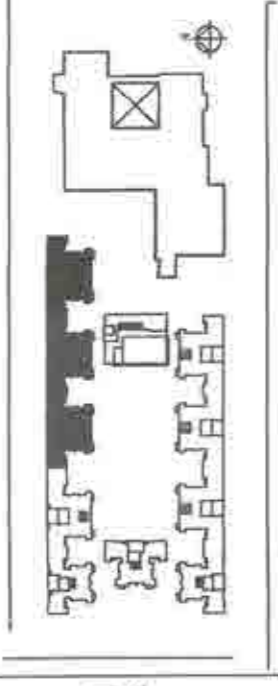

TYPE	DIMENSION
D1	1050x2250
D2	1050x2250
D3	1050x2250
D4	1050x2250
D5	1050x2250
D6	1050x2250
D7	1050x2250
D8	1050x2250
D9	1050x2250
D10	1050x2250
D11	1050x2250
D12	1050x2250
D13	1050x2250
D14	1050x2250
D15	1050x2250
D16	1050x2250
D17	1050x2250
D18	1050x2250
D19	1050x2250
D20	1050x2250
D21	1050x2250
D22	1050x2250
D23	1050x2250
D24	1050x2250
D25	1050x2250
D26	1050x2250
D27	1050x2250
D28	1050x2250
D29	1050x2250
D30	1050x2250
D31	1050x2250
D32	1050x2250
D33	1050x2250
D34	1050x2250
D35	1050x2250
D36	1050x2250
D37	1050x2250
D38	1050x2250
D39	1050x2250
D40	1050x2250
D41	1050x2250
D42	1050x2250
D43	1050x2250
D44	1050x2250
D45	1050x2250
D46	1050x2250
D47	1050x2250
D48	1050x2250
D49	1050x2250
D50	1050x2250
D51	1050x2250
D52	1050x2250
D53	1050x2250
D54	1050x2250
D55	1050x2250
D56	1050x2250
D57	1050x2250
D58	1050x2250
D59	1050x2250
D60	1050x2250
D61	1050x2250
D62	1050x2250
D63	1050x2250
D64	1050x2250
D65	1050x2250
D66	1050x2250
D67	1050x2250
D68	1050x2250
D69	1050x2250
D70	1050x2250
D71	1050x2250
D72	1050x2250
D73	1050x2250
D74	1050x2250
D75	1050x2250
D76	1050x2250
D77	1050x2250
D78	1050x2250
D79	1050x2250
D80	1050x2250
D81	1050x2250
D82	1050x2250
D83	1050x2250
D84	1050x2250
D85	1050x2250
D86	1050x2250
D87	1050x2250
D88	1050x2250
D89	1050x2250
D90	1050x2250
D91	1050x2250
D92	1050x2250
D93	1050x2250
D94	1050x2250
D95	1050x2250
D96	1050x2250
D97	1050x2250
D98	1050x2250
D99	1050x2250
D100	1050x2250

SITANU BHATTACHARYA
 ENROLLMENT NO. 1957/INDIA/19/0005
 REGISTERED ARCHITECT
 INDIAN CRAFT VILLAGE TRUST
 RAJAKHARNA (TRUSTE)

(AUTHORISED SIGNATORY)
 FOR INDIAN CRAFT VILLAGE TRUST
 2/A, SAKET BBS ROAD, KOLKATA-700020

SITANU BHATTACHARYA
 ARCH/INDIA/10/00011
 REGISTERED ARCHITECT
 CERTIFIED THAT THE ARCHITECTURAL DRAWINGS AND DESIGN OF BOTH THE FOUNDATION AND SUPERSTRUCTURE OF THE BUILDING/BUILDINGS HAS BEEN MADE CONSIDERING THE SOIL TEST REPORT (AS PER THESE PROVISIONS) AND ALL POSSIBLE LOADS, SETBACKS AND THE MOMENTS GENERATED BY THE PROPOSED STRUCTURE AS PER THE BUREAU OF INDIA STANDARD AND SOIL TEST REPORT AND ENFORCEMENT CODE OF INDIA AND THESE PROVISIONS SHALL BE ADHERED TO DURING THE CONSTRUCTION.

UPAL SANKAR
 UPAL SANKAR
 CIVIL ENGINEER
 NO. 10, SAKET BBS ROAD, KOLKATA-700020
 CIVIL ENGINEER (REGD.)

UPAL SANKAR
 CIVIL ENGINEER
 NO. 10, SAKET BBS ROAD, KOLKATA-700020
 CIVIL ENGINEER (REGD.)

INDIAN CRAFT VILLAGE TRUST
 RESIDENTIAL ZONE - BLOCK A
 5TH FLOOR & 8TH FLOOR PLAN.

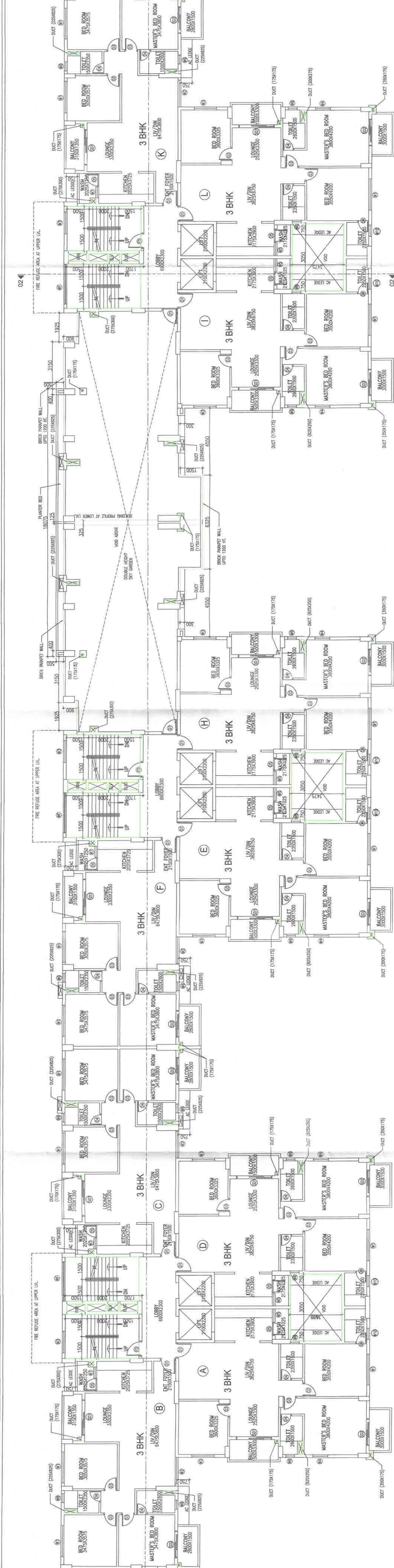

8TH FLOOR PLAN
 SCALE : 1:100

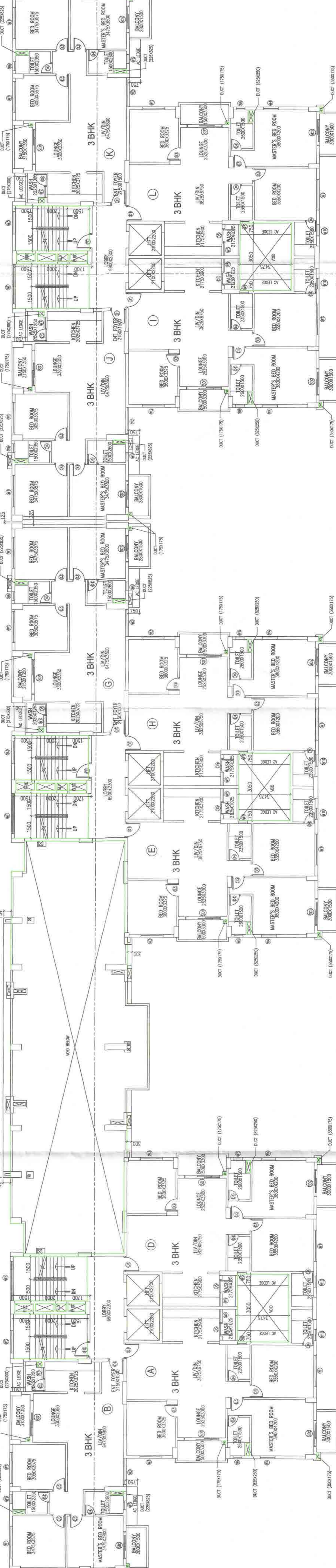

5TH FLOOR PLAN
 SCALE : 1:100

PARTY'S COPY

APPROVED FOR CONSTRUCTION
Any subsequent construction shall be in accordance with the approved plans and specifications of the construction permit.

LEVEL OF TOP OF THE FOUNDATION SHALL BE EXACTLY ENTRY POINT OF THE FOUNDATION. THE ENTRY POINT SHOULD BE AT THE TEMPORARY TYPE OF CONSTRUCTION. USE PRECAST BLOCK OR EQUIVALENT.

NEW TOWN KULUVA DEVELOPMENT AUTHORITY
No. and date: 14-DEC-2021
PIN: 064 000 202 211267

VALID FOR 5 YEARS

Building Particulars **BATCH-11** started Assembly Re-identified Building At Pxe No: 021-0020.

Sajant Vajander
Architect
New Town Kuluva Development Authority

Pran
27/12/2021
Chief Architect
New Town Kuluva Development Authority